LB Talent
Jackie@lbtalent.com
Nouveaux Management
acarino@NouveauxNY.com

HANNA EMILY MANDEL

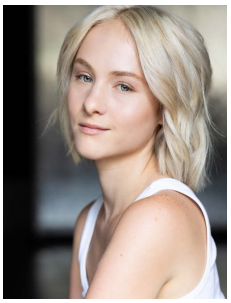

www.hannamandel.com

SAG-AFTRA ELIGIBLE

FILM/TV

FBI S8 Ep9 "Lone Wolf"	Co-Star	CBS - Dir. Ludo Littee
My Bad	Guest Star	Series - Dalia Colette
Very Scary People	Featured Lead	ID Network - Dir. Desma Simon
Good Boy	Day Player	SAG-AFTRA Short-Dir.Eugen Merhr
Lady In The Urn	Lead	Feature - Dir. Kevin Stevenson
Empathy	Lead	Short - Dir. Andrew Robertson
Where's Dani	Lead	Short - Dir. Cymia James
Lucy Is Awake	Lead	Short - Dir. Joseph Coleman Short
A to C	Lead	Short - Dir. Ava Carrasco
Once Again	Lead	Short - Dir. Athena Gerasoulis
Eyes of Eve	Lead	Short - Dir. Katherine Paris Woloson
Sundown	Lead	Short- Dir. Alec Steele
Mute	Lead	Short - Dir. Stephanie Zachariadis
Tranquil	Lead	Short - Dir. Emily Arce
Divorce	Nyack High School Student	HBO
Sesame Street	Kid	PBS

THEATER

Sensetive Guys	Lead	Four Letter Word, Lucas Falick
Burned	Lead	Cameron Forster (The Flea Theater)
Ascension	Lead	West Liang
"Untitled" (pilot reading)	Supporting	Benjamin Wachtel
The Momager (pilot reading)	Supporting	Inna Swinton
Gruesome Playground Injuries	Lead	Atlantic Acting School
Harmony	Lead	Atlantic Acting School

EDUCATION

New York University, Tisch School of the Arts
Bachelor of Fine Arts- Fall 2023
The Calhoun School
Mentorship with Ben Stiller

TRAINING

Stuart Rodgers Studios
Teacher: Stuart Rodgers
Atlantic Acting School
Teacher: Mary McCann, Neil Pepe
Stonestreet Studios
Teacher: Cormac Bluestone, Elizabeth Bunnell
MN Acting Studio
Teacher: Matt Newton

CLASSES

Acting for the Camera, Script Analysis, Voice and Speech, Advanced Scene Study, Advanced Improv, Stage Combat, Shakespere, Method Acting, Meisner Technique

SKILLS

Accents (Southern, German, Boston, New York, British), Golf, Volleyball, Soccer, Biking, Boxing, Swimming, Marathon Running, IPA Phonetics, Improvisation